Long Stratton working_ML-option 2.qgz/Parcel B A1

STEPHENSON HALLIDAY
Planning, Landscape & Environment
an RSK company

TASWAY SOLAR FARM

FIGURE 3

Parcel B Plan

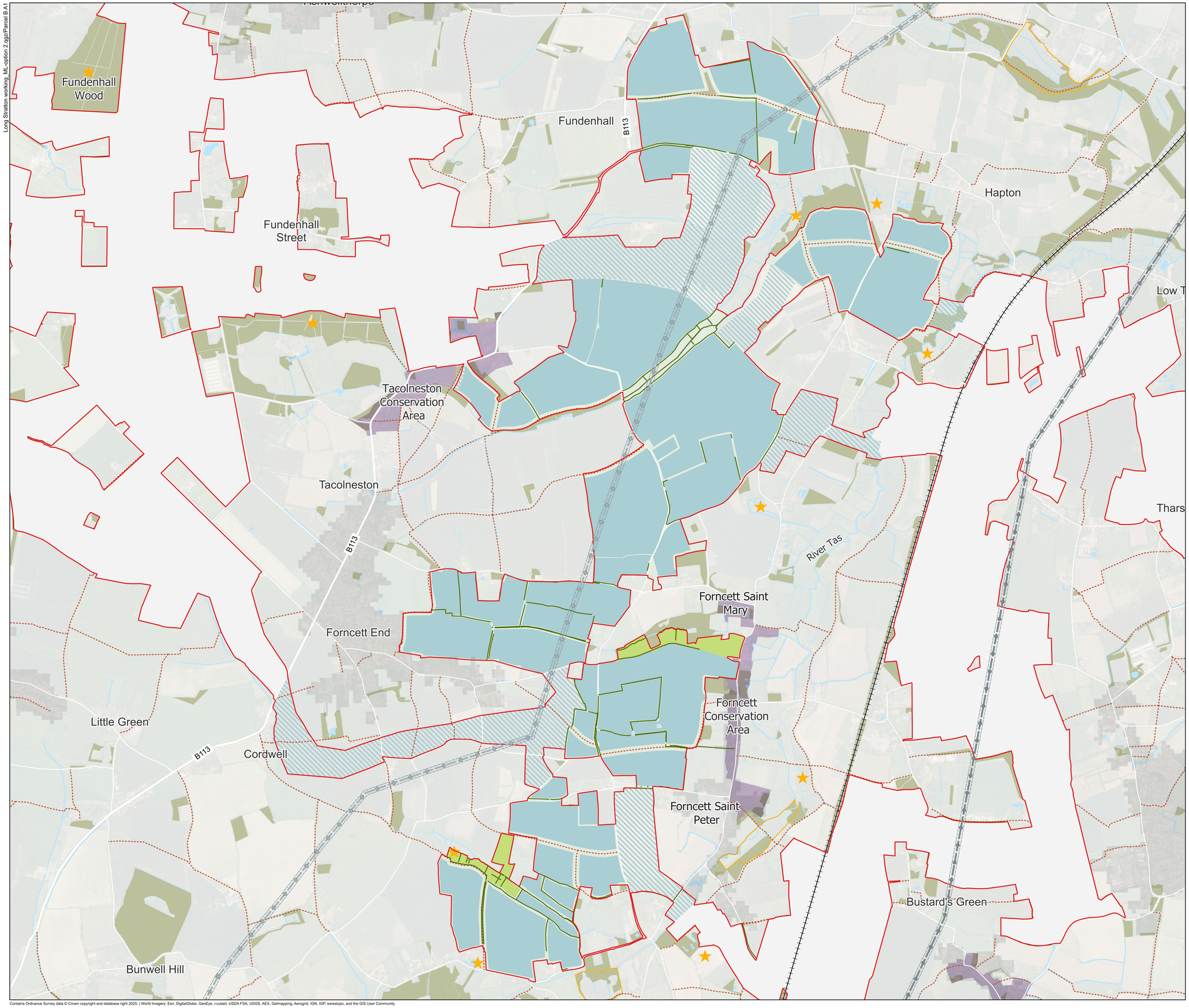

Legend

- Indicative Development Site Boundary
- Potential areas for solar development, substation, and/or battery storage
- Indicative Interconnecting Cable Corridors (underground)
- Potential areas for mitigation/enhancement and/or retain as existing land use
- Sites of Special Scientific Interest (SSSI)
- Conservation Areas
- Existing ancient woodland/woodland
- Existing hedgerow/field boundary (potential to retain and/or enhance)
- Existing watercourse and/or surface waterbody
- Existing road
- Existing Public Right of Way
- Existing power line (including offset buffer)
- Norwich to Tilbury (including offset buffer)
- Existing railway line
- County Wildlife Sites

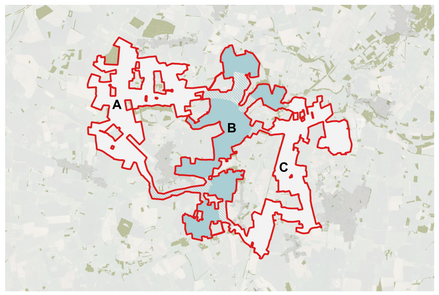

0 0.5 1 km

NORTH

Projected Coordinate System: OSGB36 / British National

DATE	SCALE	PAPER	BY	CHK	QA	REV
OCT 2025	1:10,500	A1	ML	CW	-	-

Contains Ordnance Survey data © Crown copyright and database right 2025; | World Imagery: Esri, DigitalGlobe, GeoEye, i-cubed, USDA FSA, USGS, AEX, Getmapping, Aerogrid, IGN, IGP, swisstopo, and the GIS User Community